

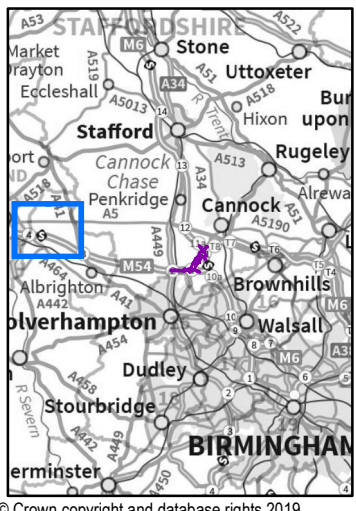

SAFETY, HEALTH AND ENVIRONMENTAL INFORMATION BOX				
IT IS ASSUMED THAT ALL WORKS ON THIS DRAWING WILL BE CARRIED OUT BY A COMPETENT CONTRACTOR WORKING, WHERE APPROPRIATE, TO AN APPROPRIATE METHOD STATEMENT.				
THIS DRAWING IS TO BE USED ONLY FOR THE PURPOSE OF ISSUE THAT IT WAS ISSUED FOR AND IS SUBJECT TO AMENDMENT.				
EXCEPTIONAL RISKS RELATING TO THE WORKS ASSOCIATED WITH THIS DRAWING ARE IDENTIFIED BELOW.				
CONSTRUCTION				
MAINTENANCE / OPERATION / DECOMMISSIONING / DEMOLITION				
NOTES				
1. THIS DRAWING IS TO BE READ IN CONJUNCTION WITH ALL OTHER RELEVANT DOCUMENTATION.				
2. DO NOT SCALE FROM THIS DRAWING, USE ONLY PRINTED DIMENSIONS.				
3. ALL DIMENSIONS IN MILLIMETRES, ALL CHAINAGES, LEVELS AND COORDINATES ARE IN METRES UNLESS DEFINED OTHERWISE.				
				
© Crown copyright and database rights 2019 Ordnance Survey 100030649				
Revised Template		BO	23/01/2020	P02
First Issue		EC	08/10/2019	P01
Revision Details		By	Date	Suffix
		Check		
Purpose of Issue				
DCO APPLICATION				
Client Highways England The Cube 199 Wharfedale Street Birmingham B1 1RN		Working on behalf of  highways england		
Development Consent Order Number				
TR010054				
Project Title				
M54 TO M6 LINK ROAD				
Drawing Title				
FIGURE 5.2: AIR QUALITY BASELINE PAGE 1 OF 10				
Designed EC	Drawn BO	Checked AR	Approved TP	Date 23/01/2020
Internal Project No. 60536736		Suitability S8		
Scale @ A3 1:25,000		Zone M54 to M6 Link Road		
THIS DOCUMENT HAS BEEN PREPARED PURSUANT TO AND SUBJECT TO THE TERMS OF AECOM'S APPOINTMENT BY ITS CLIENT. AECOM ACCEPTS NO LIABILITY FOR ANY USE OF THIS DOCUMENT OTHER THAN BY ITS ORIGINAL CLIENT OR FOLLOWING AECOM'S EXPRESS AGREEMENT TO SUCH USE, AND ONLY FOR THE PURPOSES FOR WHICH IT WAS PREPARED AND PROVIDED.				
Drawing Number HE514465 M54_SW_PR_Z		Originator -ACM E-GN - -DR - LA - 0002		Rev P02
Location		Type   Role   Number		



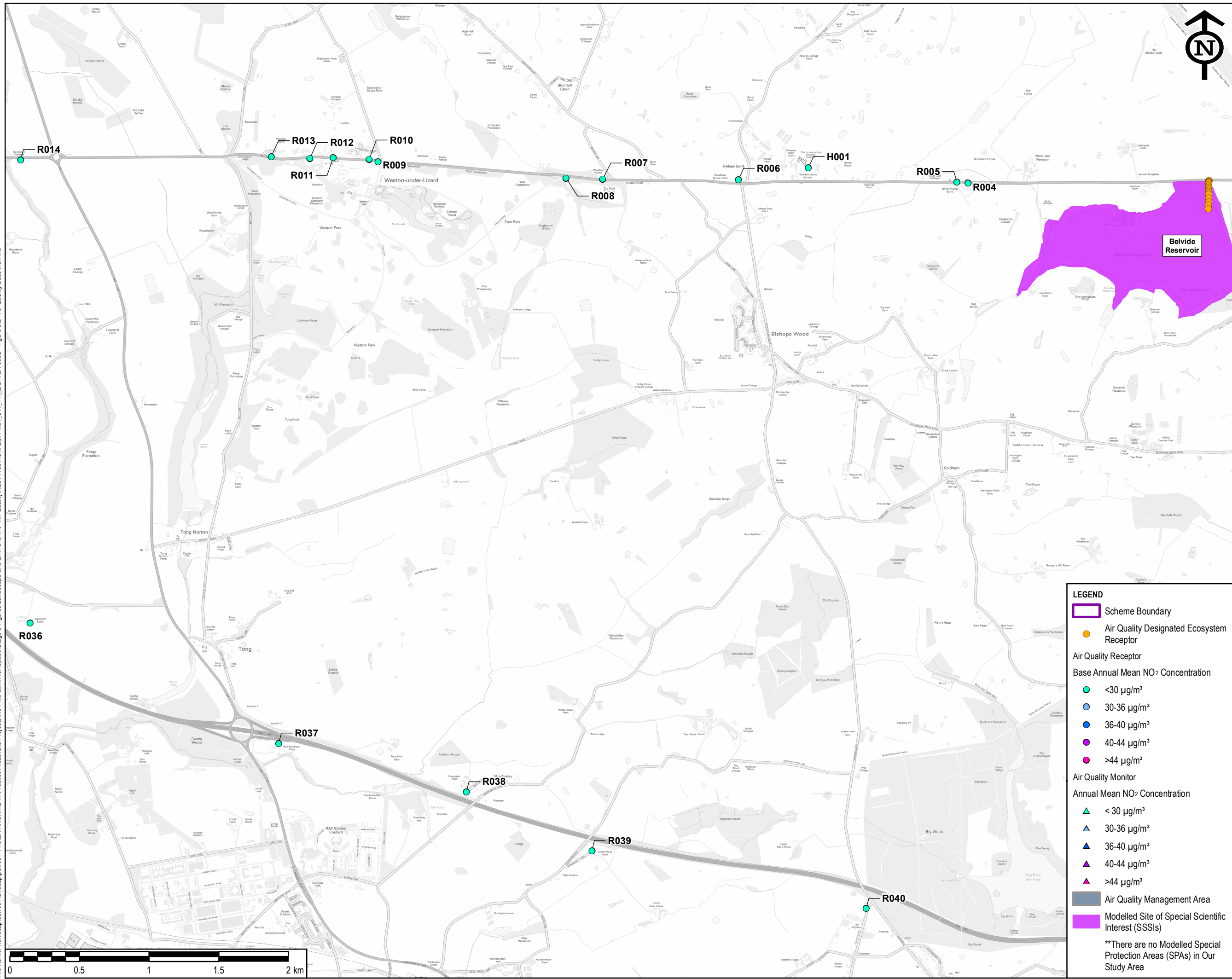

SAFETY, HEALTH AND ENVIRONMENTAL INFORMATION BOX

IT IS ASSUMED THAT ALL WORKS ON THIS DRAWING WILL BE CARRIED OUT BY A COMPETENT CONTRACTOR WORKING, WHERE APPROPRIATE, TO AN APPROPRIATE METHOD STATEMENT.

THIS DRAWING IS TO BE USED ONLY FOR THE PURPOSE OF ISSUE THAT IT WAS ISSUED FOR AND IS SUBJECT TO AMENDMENT.

EXCEPTIONAL RISKS RELATING TO THE WORKS ASSOCIATED WITH THIS DRAWING ARE IDENTIFIED BELOW.

CONSTRUCTION

MAINTENANCE / OPERATION / DECOMMISSIONING / DEMOLITION

NOTES  
1. THIS DRAWING IS TO BE READ IN CONJUNCTION WITH ALL OTHER RELEVANT DOCUMENTATION.  
2. DO NOT SCALE FROM THIS DRAWING, USE ONLY PRINTED DIMENSIONS.  
3. ALL DIMENSIONS IN MILLIMETRES, ALL CHAINAGES, LEVELS AND COORDINATES ARE IN METRES UNLESS DEFINED OTHERWISE.

STAFFORDSHIRE

Market Rayton Eccleshall

Stafford Cannock Chase Penkridge

Albrighton Silverthampton

Stourbridge

ermminster

Stone

Uttoxeter

Hixon upon

Rugeley

Cannock Chase

Brownhills

Walsall

Dudley

BIRMINGHAM

© Crown copyright and database rights 2019  
Ordnance Survey 100030649

Revised Template	BO	AR	23/01/2020	P02
First Issue	EC	AR	08/10/2019	P01
Revision Details	By	Check	Date	Suffix

Purpose of issue

DCO APPLICATION

Client  
Highways England  
The Cube  
199 Wharfside Street  
Birmingham  
B1 1RN

Working on behalf of  
**highways**  
england

Development Consent Order Number

TR010054

Project Title

M54 TO M6 LINK ROAD

Drawing Title

FIGURE 5.2:  
AIR QUALITY BASELINE  
PAGE 2 OF 10

Designed EC	Drawn BO	Checked AR	Approved TP	Date 23/01/2020
----------------	-------------	---------------	----------------	--------------------

Internal Project No.  
60536736

Suitability  
S8

Scale @ A3  
1:25,000

Zone  
M54 to M6 Link Road

THIS DOCUMENT HAS BEEN PREPARED PURSUANT TO AND IS SUBJECT TO THE TERMS OF AECOM'S APPOINTMENT BY ITS CLIENT. AECOM ACCEPTS NO LIABILITY FOR ANY USE OF THIS DOCUMENT OTHER THAN BY ITS ORIGINAL CLIENT OR FOLLOWING AECOM'S EXPRESS AGREEMENT TO SUCH USE, AND ONLY FOR THE PURPOSES FOR WHICH IT WAS PREPARED AND PROVIDED.

Drawing Number  
HE514465  
M54\_SW\_PR\_Z

Originator  
-ACM  
-DR - LA - 0002

Volume  
-EGN -  
Type | Role | Number

Rev  
P02



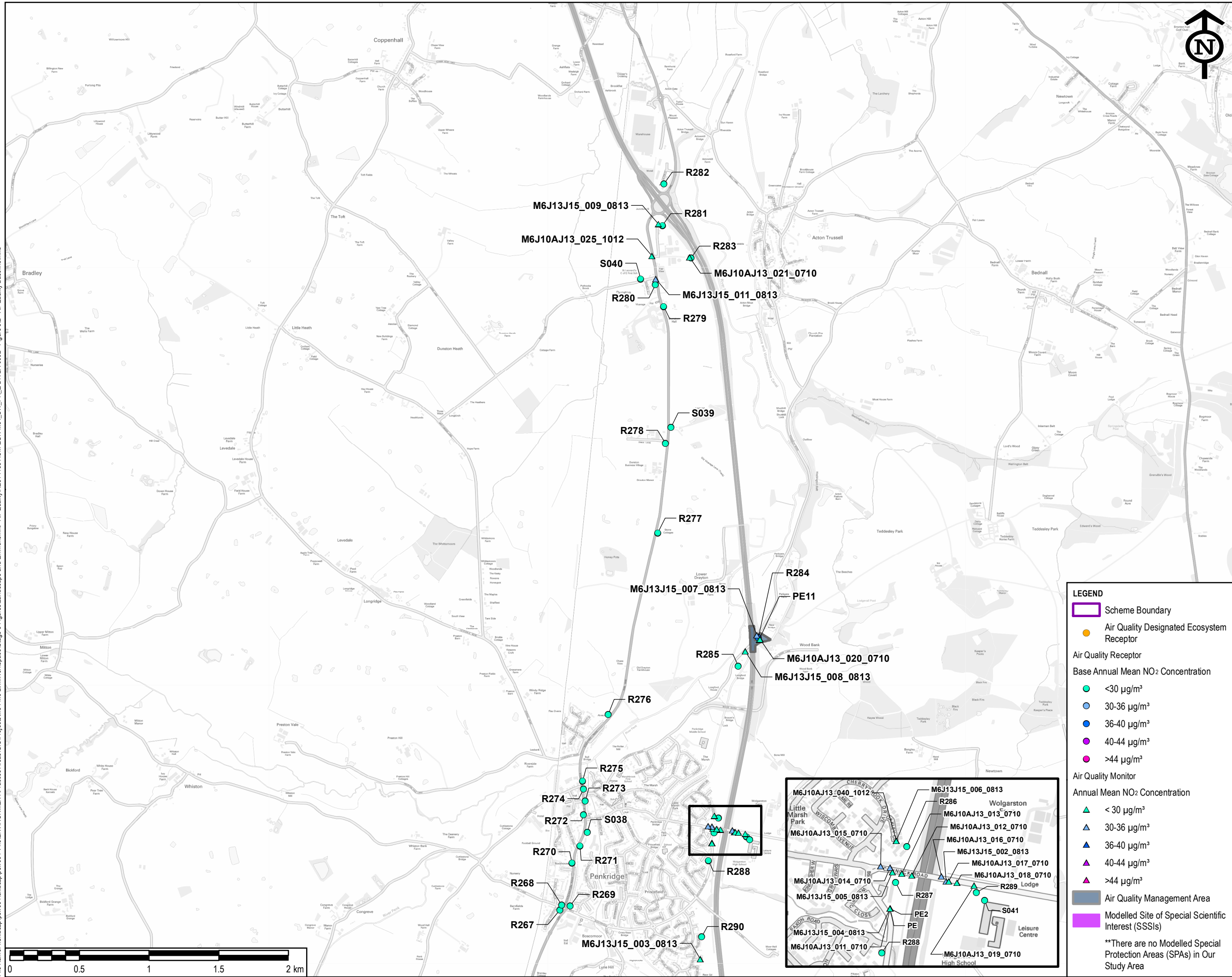

SAFETY, HEALTH AND ENVIRONMENTAL INFORMATION BOX

IT IS ASSUMED THAT ALL WORKS ON THIS DRAWING WILL BE CARRIED OUT BY A COMPETENT CONTRACTOR WORKING, WHERE APPROPRIATE, TO AN APPROPRIATE METHOD STATEMENT.

THIS DRAWING IS TO BE USED ONLY FOR THE PURPOSE OF ISSUE THAT IT WAS ISSUED FOR AND IS SUBJECT TO AMENDMENT.

EXCEPTIONAL RISKS RELATING TO THE WORKS ASSOCIATED WITH THIS DRAWING ARE IDENTIFIED BELOW.

CONSTRUCTION

MAINTENANCE / OPERATION / DECOMMISSIONING / DEMOLITION

NOTES  
1. THIS DRAWING IS TO BE READ IN CONJUNCTION WITH ALL OTHER RELEVANT DOCUMENTATION.  
2. DO NOT SCALE FROM THIS DRAWING, USE ONLY PRINTED DIMENSIONS.  
3. ALL DIMENSIONS IN MILLIMETRES, ALL CHAINAGES, LEVELS AND COORDINATES ARE IN METRES UNLESS DEFINED OTHERWISE.

© Crown copyright and database rights 2019  
Ordnance Survey 100030649

Revised Template	BO	AR	23/01/2020	P02
First Issue	EC	AR	08/10/2019	P01
Revision Details	By	Check	Date	Suffix

Purpose of issue

DCO APPLICATION

Client  
Highways England  
The Cube  
199 Wharfside Street  
Birmingham  
B1 1RN

Working on behalf of

Development Consent Order Number

TR010054

Project Title

M54 TO M6 LINK ROAD

Drawing Title

FIGURE 5.2:  
AIR QUALITY BASELINE  
PAGE 3 OF 10

Designed EC	Drawn BO	Checked AR	Approved TP	Date 23/01/2020
----------------	-------------	---------------	----------------	--------------------

Internal Project No.  
60536736

Suitability  
S8

Scale @ A3  
1:25,000

Zone  
M54 to M6 Link Road

THIS DOCUMENT HAS BEEN PREPARED PURSUANT TO AND IS SUBJECT TO THE TERMS OF AECOM'S APPOINTMENT BY ITS CLIENT. AECOM ACCEPTS NO LIABILITY FOR ANY USE OF THIS DOCUMENT OTHER THAN BY ITS ORIGINAL CLIENT OR FOLLOWING AECOM'S EXPRESS AGREEMENT TO SUCH USE, AND ONLY FOR THE PURPOSES FOR WHICH IT WAS PREPARED AND PROVIDED.

Drawing Number  
HE514465  
M54\_SW\_PR\_Z

Originator  
-ACM  
-EGN -  
-DR -LA -0002

Volume  
-EGN -  
-DR -LA -0002

Rev  
P02

LEGEND

Scheme Boundary

Air Quality Designated Ecosystem Receptor

Air Quality Receptor

Base Annual Mean NO<sub>2</sub> Concentration

Annual Mean NO<sub>2</sub> Concentration

Air Quality Management Area

Modelled Site of Special Scientific Interest (SSSIs)

<30 µg/m<sup>3</sup>

30-36 µg/m<sup>3</sup>

36-40 µg/m<sup>3</sup>

40-44 µg/m<sup>3</sup>

>44 µg/m<sup>3</sup>

< 30 µg/m<sup>3</sup>

30-36 µg/m<sup>3</sup>

36-40 µg/m<sup>3</sup>

40-44 µg/m<sup>3</sup>

>44 µg/m<sup>3</sup>

\*\*There are no Modelled Special Protection Areas (SPAs) in Our Study Area



Plot Date: 23 January 2020 15:05:58  
File Name: \\UK\h3\p\sw001\1\ie\ENVIRONMENT\Practice Areas\GIS\Projects\M54\M6 Link\Workspace\Stage 3 Figures\Landscape and Environment-Air Quality\HE514465-ACM-EGN-M54\_SW\_PR\_Z-DR-LA-0002 - Figure 5.2 - Air Quality Baseline.mxd

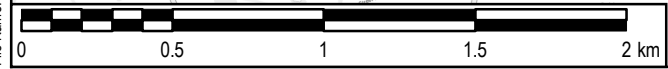
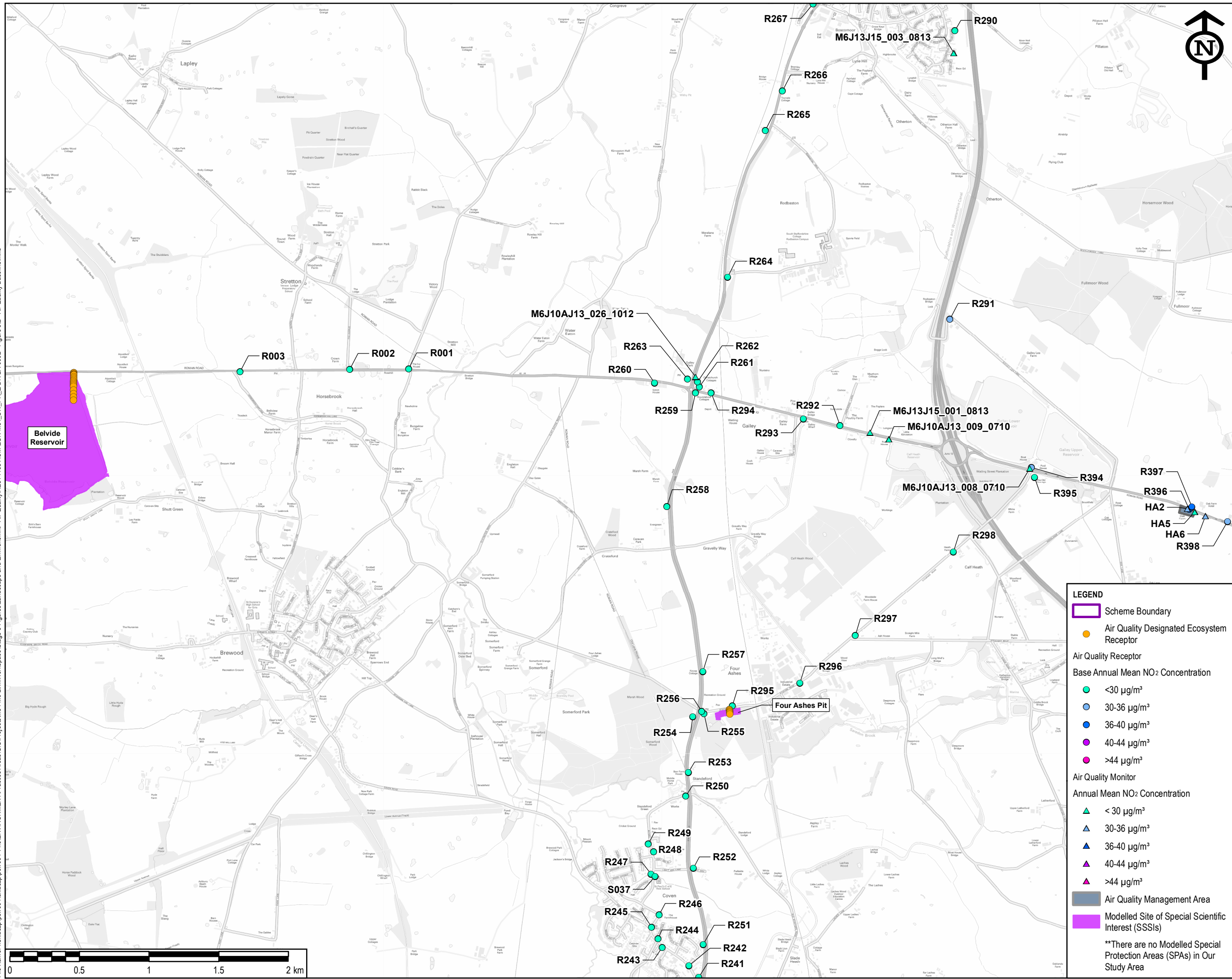

**LEGEND**

Scheme Boundary

Air Quality Designated Ecosystem Receptor

Air Quality Receptor

Base Annual Mean NO<sub>2</sub> Concentration

<30 µg/m<sup>3</sup>

30-36 µg/m<sup>3</sup>

36-40 µg/m<sup>3</sup>

40-44 µg/m<sup>3</sup>

>44 µg/m<sup>3</sup>

Air Quality Monitor

Annual Mean NO<sub>2</sub> Concentration

< 30 µg/m<sup>3</sup>

30-36 µg/m<sup>3</sup>

36-40 µg/m<sup>3</sup>

40-44 µg/m<sup>3</sup>

>44 µg/m<sup>3</sup>

Air Quality Management Area

Modelled Site of Special Scientific Interest (SSSIs)

\*\*There are no Modelled Special Protection Areas (SPAs) in Our Study Area

SAFETY, HEALTH AND ENVIRONMENTAL INFORMATION BOX

IT IS ASSUMED THAT ALL WORKS ON THIS DRAWING WILL BE CARRIED OUT BY A COMPETENT CONTRACTOR WORKING, WHERE APPROPRIATE, TO AN APPROPRIATE METHOD STATEMENT.

THIS DRAWING IS TO BE USED ONLY FOR THE PURPOSE OF ISSUE THAT IT WAS ISSUED FOR AND IS SUBJECT TO AMENDMENT.

EXCEPTIONAL RISKS RELATING TO THE WORKS ASSOCIATED WITH THIS DRAWING ARE IDENTIFIED BELOW.

CONSTRUCTION

MAINTENANCE / OPERATION / DECOMMISSIONING / DEMOLITION

NOTES

1. THIS DRAWING IS TO BE READ IN CONJUNCTION WITH ALL OTHER RELEVANT DOCUMENTATION.

2. DO NOT SCALE FROM THIS DRAWING, USE ONLY PRINTED DIMENSIONS.

3. ALL DIMENSIONS IN MILLIMETRES, ALL CHAINAGES, LEVELS AND COORDINATES ARE IN METRES UNLESS DEFINED OTHERWISE.

STAFFORDSHIRE

Market Rayton Eccleshall

Stafford

Cannock Chase

Penkridge

Albrighton

olverhampton

Stourbridge

ermminster

BIRMINGHAM

Stone

Uttoxeter

Hixon upon

Rugeley

Alrewa

Brownhills

Walsall

Dudley

© Crown copyright and database rights 2019

Ordnance Survey 100030649

Revised Template

BO

AR

23/01/2020

P02

First Issue

EC

AR

08/10/2019

P01

Revision Details

By

Check

Date

Suffix

Purpose of issue

DCO APPLICATION

Client

Highways England

The Cube

199 Wharfedale Street

Birmingham

B1 1RN

Working on behalf of

highways

england

Development Consent Order Number

TR010054

Project Title

M54 TO M6 LINK ROAD

Drawing Title

FIGURE 5.2:  
AIR QUALITY BASELINE  
PAGE 4 OF 10

Designed

EC

Drawn

BO

Checked

AR

Approved

TP

Date

23/01/2020

Internal Project No.

60536736

Suitability

S8

Scale @ A3

1:25,000

Zone

M54 to M6 Link Road

THIS DOCUMENT HAS BEEN PREPARED PURSUANT TO AND IS SUBJECT TO THE TERMS OF AECOM'S APPOINTMENT BY ITS CLIENT. AECOM ACCEPTS NO LIABILITY FOR ANY USE OF THIS DOCUMENT OTHER THAN BY ITS ORIGINAL CLIENT OR FOLLOWING AECOM'S EXPRESS AGREEMENT TO SUCH USE, AND ONLY FOR THE PURPOSES FOR WHICH IT WAS PREPARED AND PROVIDED.

Drawing Number

HE514465

Originator

-ACM

Volume

-EGN

Location

M54\_SW\_PR\_Z

Type

-DR - LA - 0002

Rev

P02



Plot Date: 23 January 2020 15:05:58  
File Name: \\ukhs2p\psw001\1\ie\ENVIRONMENT\Practice Areas\GIS\Projects\M54\M6 Link\Workspace\Stage 3 Figures\Landscape and Environment-Air Quality\HE514465-ACM-EGN-M54\_SW\_PR\_Z-DRLA-0002 - Figure 5.2 - Air Quality Baseline.mxd

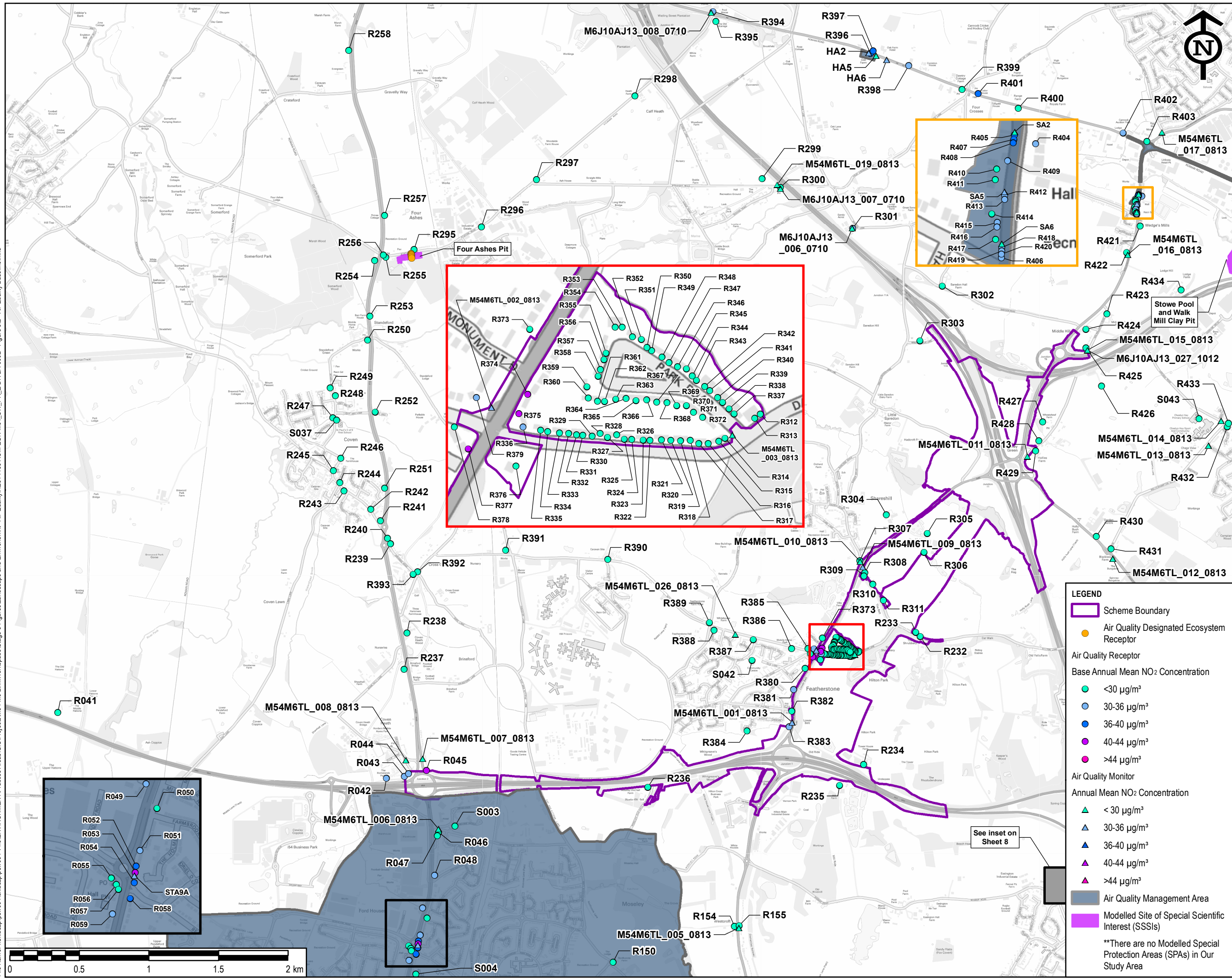

SAFETY, HEALTH AND ENVIRONMENTAL INFORMATION BOX

IT IS ASSUMED THAT ALL WORKS ON THIS DRAWING WILL BE CARRIED OUT BY A COMPETENT CONTRACTOR WORKING, WHERE APPROPRIATE, TO AN APPROPRIATE METHOD STATEMENT.

THIS DRAWING IS TO BE USED ONLY FOR THE PURPOSE OF ISSUE THAT IT WAS ISSUED FOR AND IS SUBJECT TO AMENDMENT.

EXCEPTIONAL RISKS RELATING TO THE WORKS ASSOCIATED WITH THIS DRAWING ARE IDENTIFIED BELOW.

CONSTRUCTION

MAINTENANCE / OPERATION / DECOMMISSIONING / DEMOLITION

NOTES

1. THIS DRAWING IS TO BE READ IN CONJUNCTION WITH ALL OTHER RELEVANT DOCUMENTATION.

2. DO NOT SCALE FROM THIS DRAWING, USE ONLY PRINTED DIMENSIONS.

3. ALL DIMENSIONS IN MILLIMETRES, ALL CHAINAGES, LEVELS AND COORDINATES ARE IN METRES UNLESS DEFINED OTHERWISE.

STAFFORDSHIRE

Market

Rayton

Eccleshall

Stafford

Cannock Chase

Penkridge

Albrighton

olverhampton

Stourbridge

erminster

Stone

Uttoxeter

Hixon upon

Rugeley

Cannock

Walsall

Brownhills

Dudley

BIRMINGHAM

© Crown copyright and database rights 2019  
Ordnance Survey 100030649

Revised Template	BO	23/01/2020	P02
First Issue	EC	08/10/2019	P01
Revision Details	By	Check	Date

Purpose of issue

DCO APPLICATION

Client

Highways England

The Cube

199 Wharfside Street

Birmingham

B1 1RN

Working on behalf of

Development Consent Order Number

TR010054

Project Title

M54 TO M6 LINK ROAD

Drawing Title

FIGURE 5.2:  
AIR QUALITY BASELINE  
PAGE 5 OF 10

Designed	EC	Drawn	BO	Checked	AR	Approved	TP	Date	23/01/2020
Internal Project No.	60536736	Suitability	S8	Zone	M54 to M6 Link Road				
Scale @ A3	1:25,000	THIS DOCUMENT HAS BEEN PREPARED PURSUANT TO AND IS SUBJECT TO THE TERMS OF AECOM'S APPOINTMENT BY ITS CLIENT. AECOM ACCEPTS NO LIABILITY FOR ANY USE OF THIS DOCUMENT OTHER THAN BY ITS ORIGINAL CLIENT OR FOLLOWING AECOM'S EXPRESS AGREEMENT TO SUCH USE, AND ONLY FOR THE PURPOSES FOR WHICH IT WAS PREPARED AND PROVIDED.							
Drawing Number	HE514465	Originator	-ACM	Volume	-EGN -				
Location	M54_SW_PR_Z	Type	-DR -	Role	LA - 0002	Rev	P02		



Plot Date: 23 January 2020 15:05:58  
File Name: \\UK\h2p\psw001\1\ie\ENVIRONMENT\Practice Areas\GIS\Projects\M54\M6 Link\Workspace\Stage 3 Figures\Landscape and Environment-Air Quality\HE514465-ACM-EGN-M54\_SW\_PR\_Z-DRLA-0002 - Figure 5.2 - Air Quality Baseline.mxd

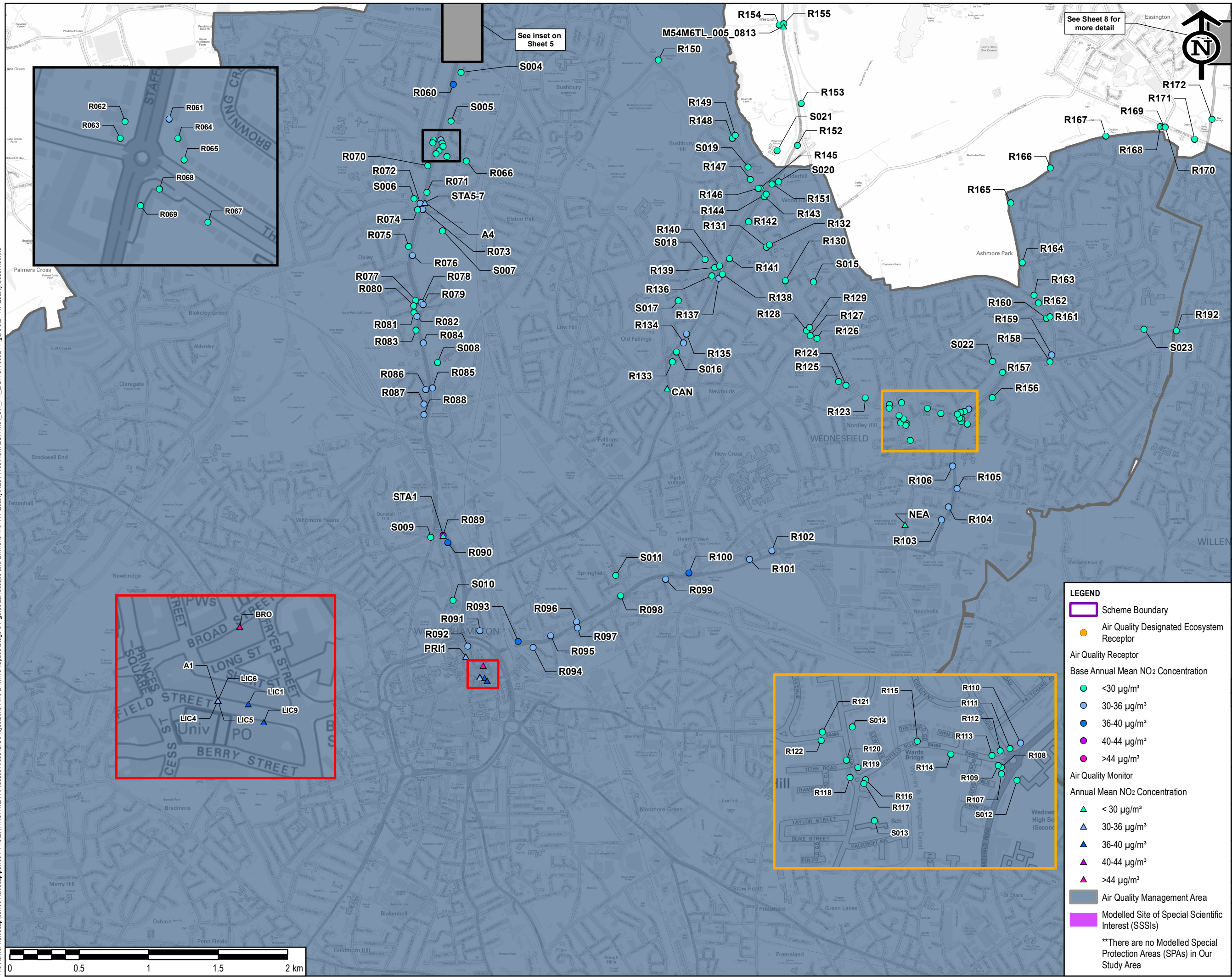



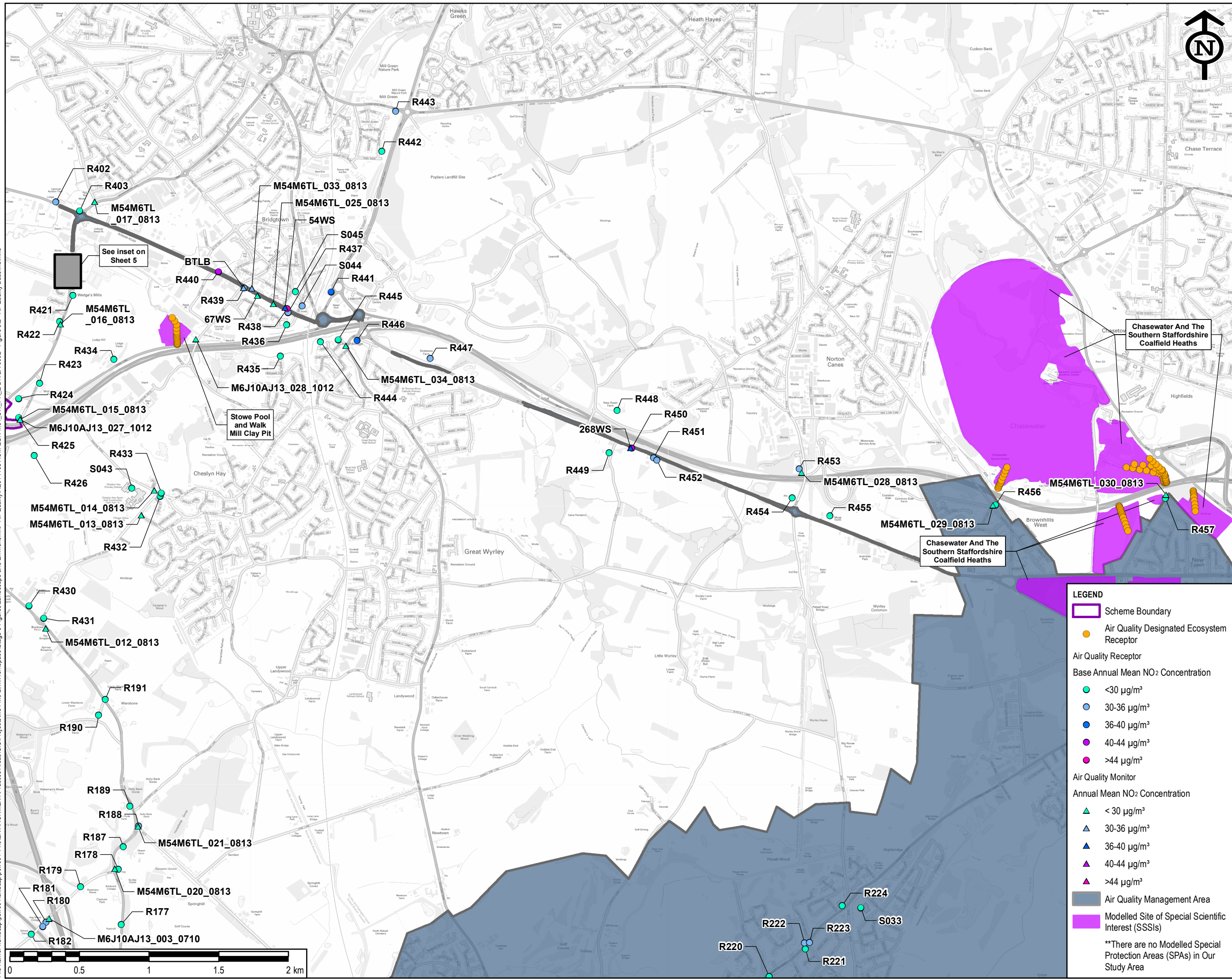

SAFETY, HEALTH AND ENVIRONMENTAL INFORMATION BOX

IT IS ASSUMED THAT ALL WORKS ON THIS DRAWING WILL BE CARRIED OUT BY A COMPETENT CONTRACTOR WORKING, WHERE APPROPRIATE, TO AN APPROPRIATE METHOD STATEMENT.

THIS DRAWING IS TO BE USED ONLY FOR THE PURPOSE OF ISSUE THAT IT WAS ISSUED FOR AND IS SUBJECT TO AMENDMENT.

EXCEPTIONAL RISKS RELATING TO THE WORKS ASSOCIATED WITH THIS DRAWING ARE IDENTIFIED BELOW.

CONSTRUCTION

MAINTENANCE / OPERATION / DECOMMISSIONING / DEMOLITION

NOTES

1. THIS DRAWING IS TO BE READ IN CONJUNCTION WITH ALL OTHER RELEVANT DOCUMENTATION.

2. DO NOT SCALE FROM THIS DRAWING, USE ONLY PRINTED DIMENSIONS.

3. ALL DIMENSIONS IN MILLIMETRES, ALL CHAINAGES, LEVELS AND COORDINATES ARE IN METRES UNLESS DEFINED OTHERWISE.

Chasewater And The Southern Staffordshire Coalfield Heaths

Chasewater And The Southern Staffordshire Coalfield Heaths

Chasewater And The Southern Staffordshire Coalfield Heaths

Chasewater And The Southern Staffordshire Coalfield Heaths

Chasewater And The Southern Staffordshire Coalfield Heaths

Chasewater And The Southern Staffordshire Coalfield Heaths

LEGEND

Scheme Boundary

Air Quality Designated Ecosystem Receptor

Air Quality Receptor

Base Annual Mean NO<sub>2</sub> Concentration

<30 µg/m<sup>3</sup>

30-36 µg/m<sup>3</sup>

36-40 µg/m<sup>3</sup>

40-44 µg/m<sup>3</sup>

>44 µg/m<sup>3</sup>

Air Quality Monitor

Annual Mean NO<sub>2</sub> Concentration

< 30 µg/m<sup>3</sup>

30-36 µg/m<sup>3</sup>

36-40 µg/m<sup>3</sup>

40-44 µg/m<sup>3</sup>

>44 µg/m<sup>3</sup>

Air Quality Management Area

Modelled Site of Special Scientific Interest (SSSIs)

\*\*There are no Modelled Special Protection Areas (SPAs) in Our Study Area

Revised Template

BO

AR

23/01/2020

P02

First Issue

EC

AR

08/10/2019

P01

Revision Details

By

Check

Date

Suffix

Purpose of issue

DCO APPLICATION

Client

Highways England

The Cube

199 Wharfside Street

Birmingham

B1 1RN

Working on behalf of

highways england

Development Consent Order Number

TR010054

Project Title

M54 TO M6 LINK ROAD

Drawing Title

FIGURE 5.2:  
AIR QUALITY BASELINE  
PAGE 7 OF 10

Designed

EC

Drawn

BO

Checked

AR

Approved

TP

Date

23/01/2020

Internal Project No.

60536736

Suitability

S8

Scale @ A3

1:25,000

Zone

M54 to M6 Link Road

THIS DOCUMENT HAS BEEN PREPARED PURSUANT TO AND IS SUBJECT TO THE TERMS OF AECOM'S APPOINTMENT BY ITS CLIENT. AECOM ACCEPTS NO LIABILITY FOR ANY USE OF THIS DOCUMENT OTHER THAN BY ITS ORIGINAL CLIENT OR FOLLOWING AECOM'S EXPRESS AGREEMENT TO SUCH USE, AND ONLY FOR THE PURPOSES FOR WHICH IT WAS PREPARED AND PROVIDED.

Drawing Number

HE514465

Originator

-ACM

Volume

-EGN -

Location

M54\_SW\_PR\_Z

Type

-DR - LA - 0002

Rev

P02



Plot Date: 23 January 2020 15:05:58  
File Name: \\UK\h2p\psw001\1\ie\ENVIRONMENT\Practice Areas\GIS\Projects\M54\M6 Link\Workspace\Stage 3 Figures\Landscape and Environment-Air Quality\HE514465-ACM-EGN-M54\_SW\_PR\_Z-DRLA-0002 - Figure 5.2 - Air Quality Baseline.mxd

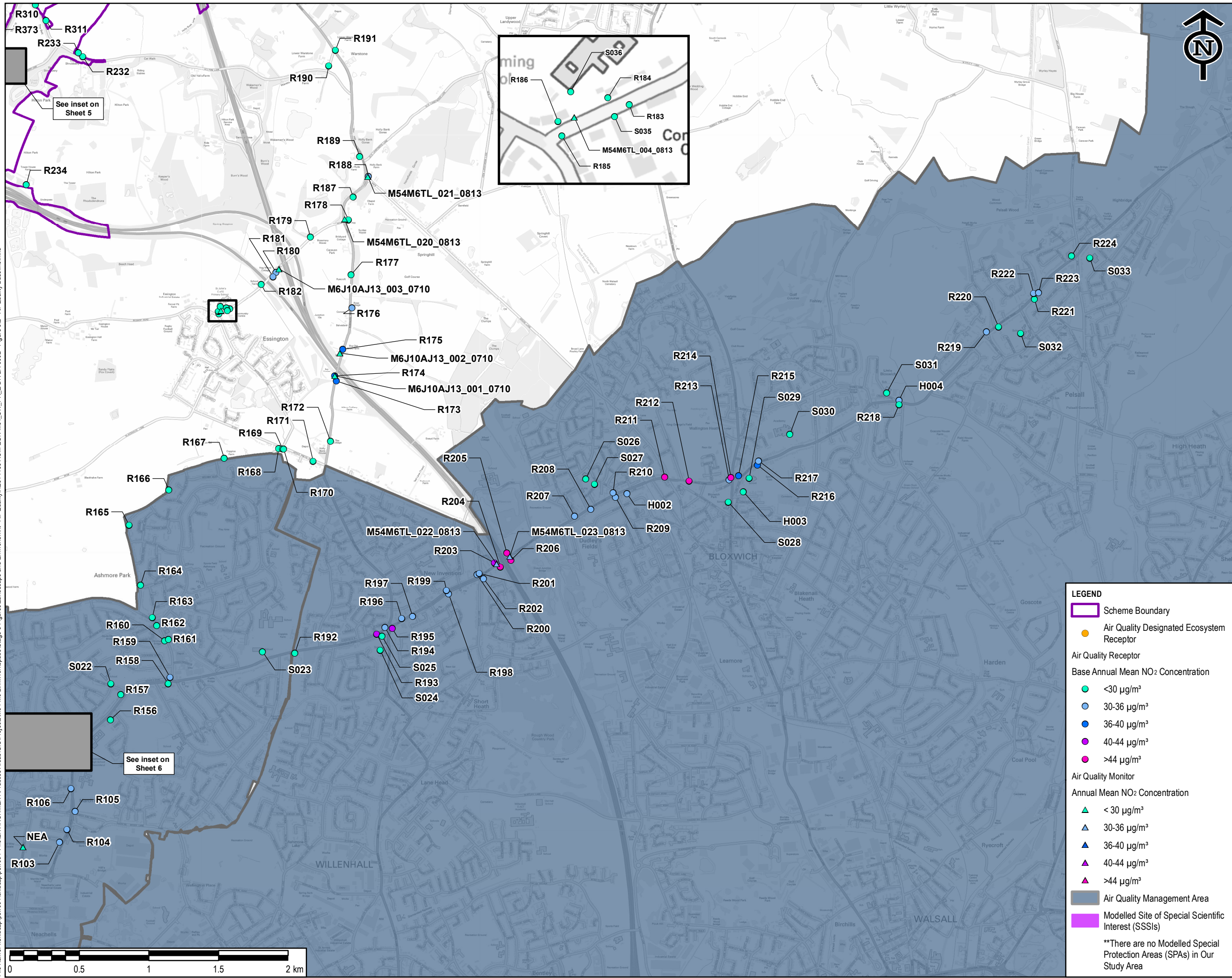

SAFETY, HEALTH AND ENVIRONMENTAL INFORMATION BOX

IT IS ASSUMED THAT ALL WORKS ON THIS DRAWING WILL BE CARRIED OUT BY A COMPETENT CONTRACTOR WORKING, WHERE APPROPRIATE, TO AN APPROPRIATE METHOD STATEMENT.

THIS DRAWING IS TO BE USED ONLY FOR THE PURPOSE OF ISSUE THAT IT WAS ISSUED FOR AND IS SUBJECT TO AMENDMENT.

EXCEPTIONAL RISKS RELATING TO THE WORKS ASSOCIATED WITH THIS DRAWING ARE IDENTIFIED BELOW.

CONSTRUCTION

MAINTENANCE / OPERATION / DECOMMISSIONING / DEMOLITION

NOTES  
1. THIS DRAWING IS TO BE READ IN CONJUNCTION WITH ALL OTHER RELEVANT DOCUMENTATION.  
2. DO NOT SCALE FROM THIS DRAWING, USE ONLY PRINTED DIMENSIONS.  
3. ALL DIMENSIONS IN MILLIMETRES, ALL CHAINAGES, LEVELS AND COORDINATES ARE IN METRES UNLESS DEFINED OTHERWISE.

STAFFORDSHIRE

Market Rayton  
Eccleshall  
Stafford  
Cannock Chase  
Penkridge  
Albrighton  
Silverthampton  
Stourbridge  
Birmingham

Uttoxeter  
Hixon upon  
Rugeley  
Cannock  
Walsall  
Dudley  
BIRMINGHAM

© Crown copyright and database rights 2019  
Ordnance Survey 100030649

Revised Template	BO	23/01/2020	P02
First Issue	EC	08/10/2019	P01
Revision Details	By	Check	Date Suffix

Purpose of issue

DCO APPLICATION

Client  
Highways England  
The Cube  
199 Wharfside Street  
Birmingham  
B1 1RN

Working on behalf of  
**highways**  
england

Development Consent Order Number

TR010054

Project Title

M54 TO M6 LINK ROAD

Drawing Title

FIGURE 5.2:  
AIR QUALITY BASELINE  
PAGE 8 OF 10

Designed EC	Drawn BO	Checked AR	Approved TP	Date 23/01/2020
----------------	-------------	---------------	----------------	--------------------

Internal Project No. 60536736	Suitability S8
Scale @ A3 1:25,000	Zone M54 to M6 Link Road

THIS DOCUMENT HAS BEEN PREPARED PURSUANT TO AND IS SUBJECT TO THE TERMS OF AECOM'S APPOINTMENT BY ITS CLIENT. AECOM ACCEPTS NO LIABILITY FOR ANY USE OF THIS DOCUMENT OTHER THAN BY ITS ORIGINAL CLIENT OR FOLLOWING AECOM'S EXPRESS AGREEMENT TO SUCH USE, AND ONLY FOR THE PURPOSES FOR WHICH IT WAS PREPARED AND PROVIDED.

Drawing Number HE514465 M54_SW_PR_Z	Originator -ACM	Volume -EGN - -DR - LA - 0002	Rev P02
---	--------------------	-------------------------------------	------------

LEGEND

Scheme Boundary

Air Quality Designated Ecosystem Receptor

Air Quality Receptor

Base Annual Mean NO<sub>2</sub> Concentration

Air Quality Monitor

Annual Mean NO<sub>2</sub> Concentration

Air Quality Management Area

Modelled Site of Special Scientific Interest (SSSIs)

<30 µg/m<sup>3</sup>

30-36 µg/m<sup>3</sup>

36-40 µg/m<sup>3</sup>

40-44 µg/m<sup>3</sup>

>44 µg/m<sup>3</sup>

< 30 µg/m<sup>3</sup>

30-36 µg/m<sup>3</sup>

36-40 µg/m<sup>3</sup>

40-44 µg/m<sup>3</sup>

>44 µg/m<sup>3</sup>

\*\*There are no Modelled Special Protection Areas (SPAs) in Our Study Area



Plot Date: 23 January 2020 15:05:58  
File Name: \\UK\h2p\psw001\1\ie\ENVIRONMENT\Practice Areas\GIS\Projects\M54\M6 Link\Workspace\Stage 3 Figures\Landscape and Environment-Air Quality\HE514465-ACM-EGN-M54\_SW\_PR\_Z-DRLA-0002 - Figure 5.2 - Air Quality Baseline.mxd

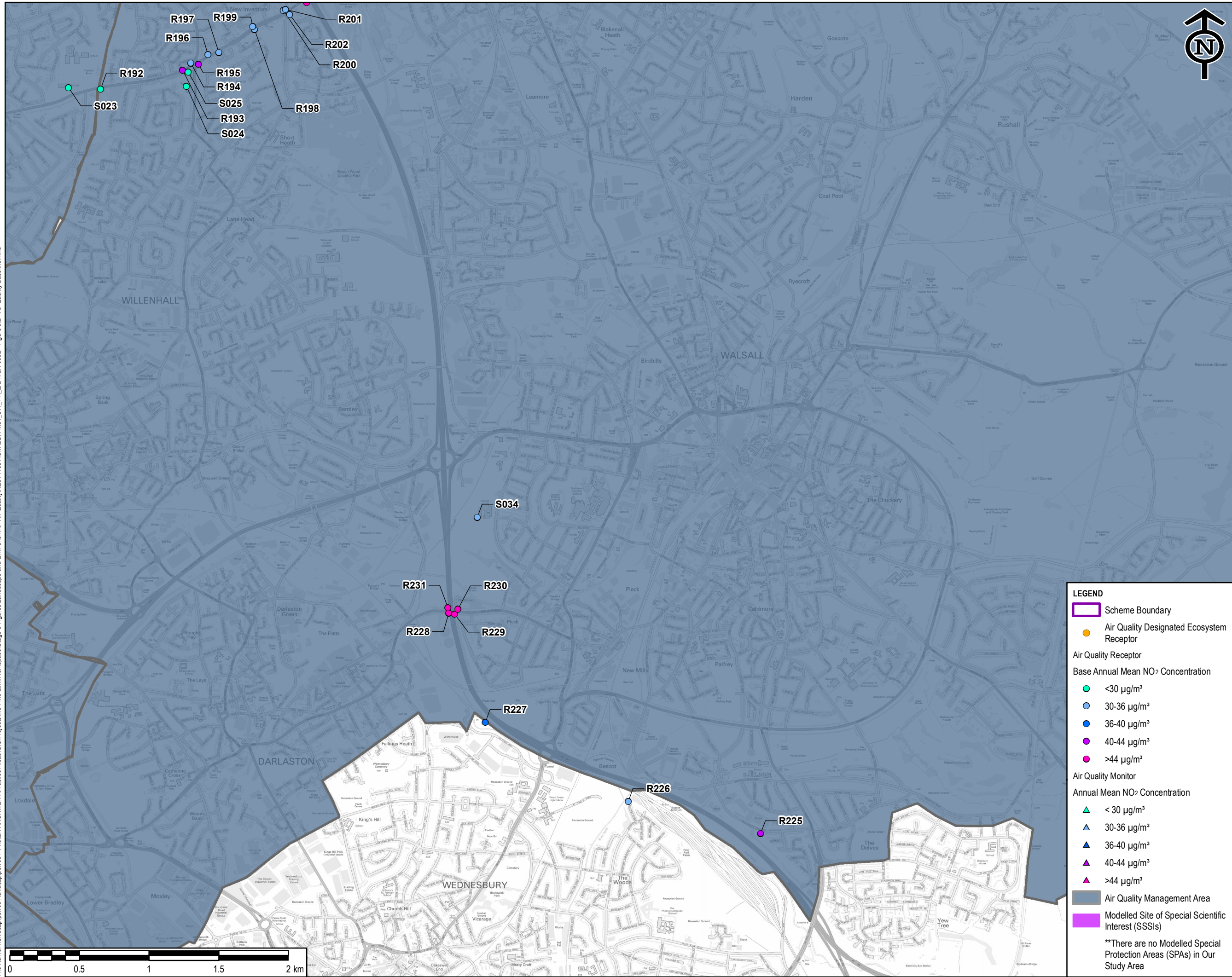

SAFETY, HEALTH AND ENVIRONMENTAL INFORMATION BOX

IT IS ASSUMED THAT ALL WORKS ON THIS DRAWING WILL BE CARRIED OUT BY A COMPETENT CONTRACTOR WORKING, WHERE APPROPRIATE, TO AN APPROPRIATE METHOD STATEMENT.

THIS DRAWING IS TO BE USED ONLY FOR THE PURPOSE OF ISSUE THAT IT WAS ISSUED FOR AND IS SUBJECT TO AMENDMENT.

EXCEPTIONAL RISKS RELATING TO THE WORKS ASSOCIATED WITH THIS DRAWING ARE IDENTIFIED BELOW.

CONSTRUCTION

MAINTENANCE / OPERATION / DECOMMISSIONING / DEMOLITION

NOTES  
1. THIS DRAWING IS TO BE READ IN CONJUNCTION WITH ALL OTHER RELEVANT DOCUMENTATION.  
2. DO NOT SCALE FROM THIS DRAWING, USE ONLY PRINTED DIMENSIONS.  
3. ALL DIMENSIONS IN MILLIMETRES, ALL CHAINAGES, LEVELS AND COORDINATES ARE IN METRES UNLESS DEFINED OTHERWISE.

STAFFORDSHIRE

Market

Rayton

Eccleshall

Stafford

Port

Albrighton

Overhampston

Stourbridge

ermminster

Stone

Uttoxeter

Hixon upon

Rugeley

Cannock Chase

Penkridge

Brownhills

Walsall

Dudley

BIRMINGHAM

© Crown copyright and database rights 2019  
Ordnance Survey 100030649

Revised Template	BO	AR	23/01/2020	P02
First Issue	EC	AR	08/10/2019	P01
Revision Details	By	Check	Date	Suffix

Purpose of issue

DCO APPLICATION

Client

Highways England

The Cube

199 Wharfside Street

Birmingham

B1 1RN

Working on behalf of

Development Consent Order Number

TR010054

Project Title

M54 TO M6 LINK ROAD

Drawing Title

FIGURE 5.2:  
AIR QUALITY BASELINE  
PAGE 9 OF 10

Designed EC	Drawn BO	Checked AR	Approved TP	Date 23/01/2020
Internal Project No. 60536736		Suitability S8		
Scale @ A3 1:25,000		Zone M54 to M6 Link Road		
THIS DOCUMENT HAS BEEN PREPARED PURSUANT TO AND SUBJECT TO THE TERMS OF AECOM'S APPOINTMENT BY ITS CLIENT. AECOM ACCEPTS NO LIABILITY FOR ANY USE OF THIS DOCUMENT OTHER THAN BY ITS ORIGINAL CLIENT OR FOLLOWING AECOM'S EXPRESS AGREEMENT TO SUCH USE, AND ONLY FOR THE PURPOSES FOR WHICH IT WAS PREPARED AND PROVIDED.				
Drawing Number Highways England PIN HE514465	Originator -ACM	Volume -EGN - -DR -LA - 0002	Rev P02	
Location M54_SW_PR_Z		Type   Role   Number		



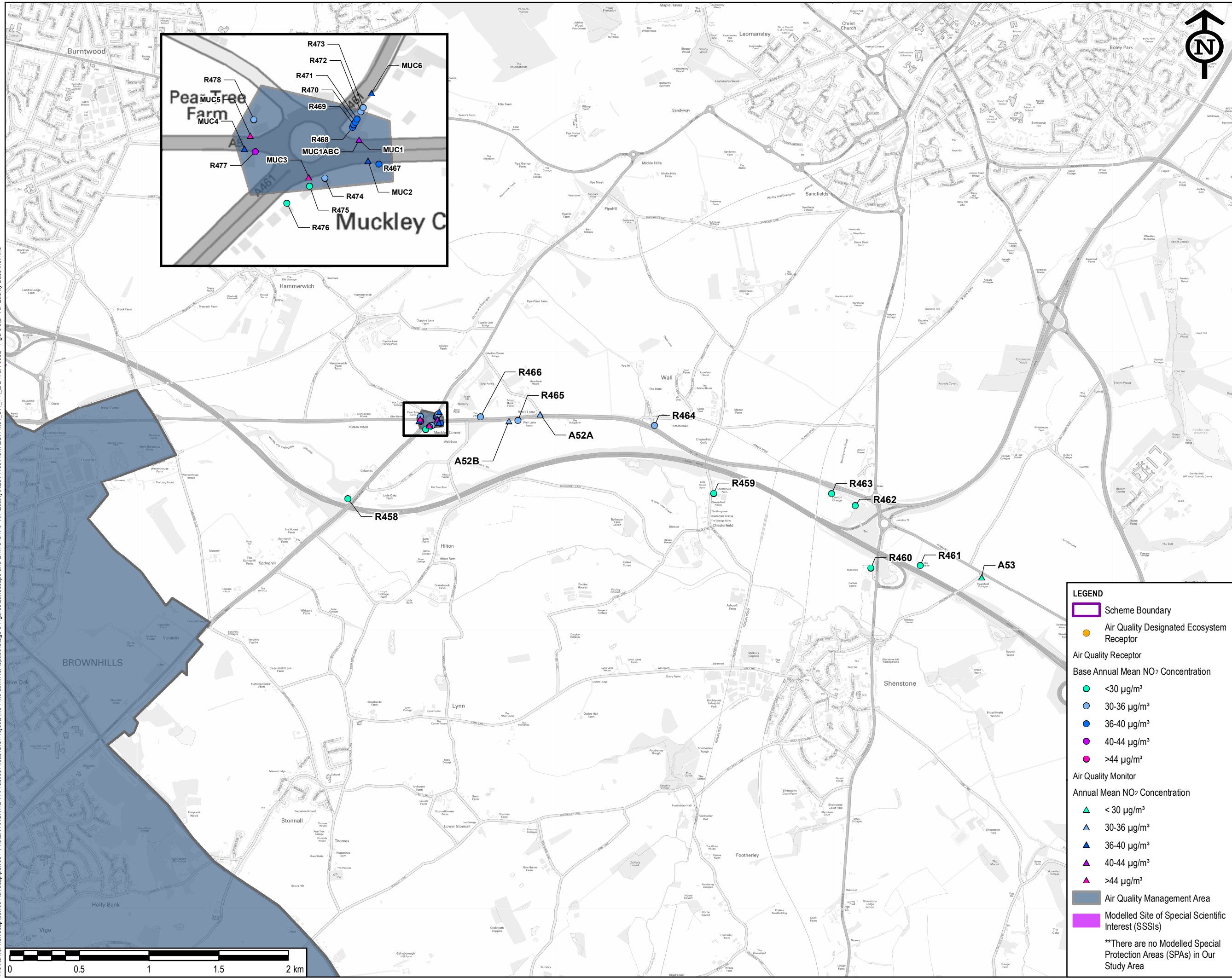

SAFETY, HEALTH AND ENVIRONMENTAL INFORMATION BOX

IT IS ASSUMED THAT ALL WORKS ON THIS DRAWING WILL BE CARRIED OUT BY A COMPETENT CONTRACTOR WORKING, WHERE APPROPRIATE, TO AN APPROPRIATE METHOD STATEMENT.

THIS DRAWING IS TO BE USED ONLY FOR THE PURPOSE OF ISSUE THAT IT WAS ISSUED FOR AND IS SUBJECT TO AMENDMENT.

EXCEPTIONAL RISKS RELATING TO THE WORKS ASSOCIATED WITH THIS DRAWING ARE IDENTIFIED BELOW.

CONSTRUCTION

MAINTENANCE / OPERATION / DECOMMISSIONING / DEMOLITION

- NOTES
1. THIS DRAWING IS TO BE READ IN CONJUNCTION WITH ALL OTHER RELEVANT DOCUMENTATION.
  2. DO NOT SCALE FROM THIS DRAWING, USE ONLY PRINTED DIMENSIONS.
  3. ALL DIMENSIONS IN MILLIMETRES, ALL CHAINAGES, LEVELS AND COORDINATES ARE IN METRES UNLESS DEFINED OTHERWISE.

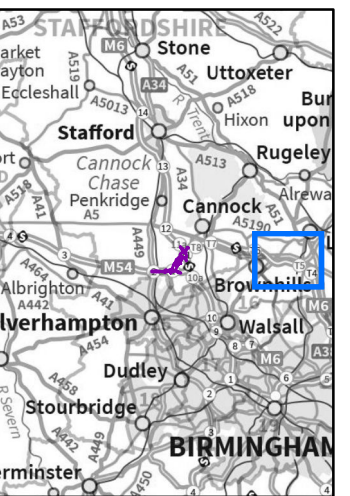

© Crown copyright and database rights 2019  
Ordnance Survey 100030649

Revised Template	BO	AR	23/01/2020	P02
First Issue	EC	AR	08/10/2019	P01
Revision Details	By	Check	Date	Suffix

Purpose of issue

DCO APPLICATION

Client  
Highways England  
The Cube  
199 Wharfside Street  
Birmingham  
B1 1RN

Working on behalf of  
**highways**  
england

Development Consent Order Number  
TR010054

Project Title  
M54 TO M6 LINK ROAD

Drawing Title

FIGURE 5.2:  
AIR QUALITY BASELINE  
PAGE 10 OF 10

Designed EC	Drawn BO	Checked AR	Approved TP	Date 23/01/2020
Internal Project No. 60536736		Suitability S8		
Scale @ A3 1:25,000		Zone M54 to M6 Link Road		

THIS DOCUMENT HAS BEEN PREPARED PURSUANT TO AND IS SUBJECT TO THE TERMS OF AECOM'S APPOINTMENT BY ITS CLIENT. AECOM ACCEPTS NO LIABILITY FOR ANY USE OF THIS DOCUMENT OTHER THAN BY ITS ORIGINAL CLIENT OR FOLLOWING AECOM'S EXPRESS AGREEMENT TO SUCH USE, AND ONLY FOR THE PURPOSES FOR WHICH IT WAS PREPARED AND PROVIDED.

Drawing Number HE514465 M54_SW_PR_Z	Originator -ACM -EGN - -DR - LA - 0002	Rev P02
Location	Type   Role   Number	

**LEGEND**

Scheme Boundary

Air Quality Designated Ecosystem Receptor

Air Quality Receptor

Base Annual Mean NO<sub>2</sub> Concentration

- <30 µg/m<sup>3</sup>
- 30-36 µg/m<sup>3</sup>
- 36-40 µg/m<sup>3</sup>
- 40-44 µg/m<sup>3</sup>
- >44 µg/m<sup>3</sup>

Air Quality Monitor

Annual Mean NO<sub>2</sub> Concentration

- < 30 µg/m<sup>3</sup>
- 30-36 µg/m<sup>3</sup>
- 36-40 µg/m<sup>3</sup>
- 40-44 µg/m<sup>3</sup>
- >44 µg/m<sup>3</sup>

Air Quality Management Area

Modelled Site of Special Scientific Interest (SSSIs)

**\*\*There are no Modelled Special Protection Areas (SPAs) in Our Study Area**